Tamworth 4WD Club Newsletter - AUG 2024

PO Box 3345
West Tamworth
NSW 2340

Club Meetings - 2nd Monday each month. 6:30pm at St Johns Hall. 72 Napier Street, Tamworth. (Diagonally opposite Anzac Park).

Last meeting : Mon 12th July 2024. 6:30pm.

Next meeting : Mon 9th Sep 2024. 6:30pm.

Facebook : Tamworth 4wd Club

Facebook : Tamworth 4wd Club (Financial Members)

tam4wdclub@hotmail.com

Tamworth 4wd Club

Tamworth 4wd Club is a family orientated club. We cater for family participation in recreational four wheel driving and camping trips into bushland areas of the great natural beauty and attraction. Club trips can be one day or weekend drives into the state forests and national parks of the local area. Trips of longer duration to various parts of Australia (Simpson Desert, Fraser Island, Cape York, Victorian High Country) are planned annually and in advance. The choice of trips you take is entirely yours, from easy scenic trips to beautiful areas of near inaccessible terrain. Other clubs activities include social outings, bush camping, bush walking, fishing, driver training days, Christmas-in-July social weekend, demonstrations and inter-club activities.

2021-2022 Committee

President	- Col Middleton	e: president.tam4wdclub@gmail.com
Vice President	- Dave Maunder	
Secretary	- Katrina Burton	e: secretary.tam4wdclub@gmail.com
Treasurer	- Leanne Middleton	e: treasurer.tam4wdclub@gmail.com
Association Delegate	- Dave Maunder	e: delegate.tam4wdclub@gmail.com
Publicity Officer	- Katrina / Adrian	
Equipment Officer	- Paul Ellison	
Newsletter Editor	- Dave Maunder	
Public Officer	- Graeme Hodge	
Driver Awareness Officers	- Graeme Hodge, Leanne Middleton, Dave Maunder	
Trip Advisors	- Graeme Hodge, Leanne Middleton, Paul Ellison, Dave Maunder	

BANK DETAILS
Tamworth 4WD Club
BSB 032-621
Account Number 895405

E-mail : tam4wdclub@hotmail.com

Tamworth 4wd Club

Editors Dribblings

Hi Everyone,

Christmas in July was postponed unfortunately.
And Ive just announced yet another post-ponement due to the continued wet weather.
And at the time of writing (Mon 19th Aug) there is another 1-5 mm of rain forecasted for this coming Friday!!

It might become Christmas in October if things dry out.

Or, if enough members are interested, we can have a small mini Christmas –in-the-middle-of-the-year celebration at one of the dams—as was mentioned at last weeks club meeting. Sheba / Chaffy / Keepit. Will also depend on the weather, timing, and how wet those camp grounds are.

Keep the shiny side dry.
Dave

Tamworth 4wd Club Monthly Meeting. 12/Aug 2024

Meeting opened: 6:40pm. 5 members present.
Members in attendance: Col, Leanne, Paul, Dave, Jodie.
Chair: Colin Middleton,
Apologies: Rick, Katrina, Mel.
Last minutes true and correct : Paul, Leanne.

Business arising

Financials
$887.77 Solutions account.
$3091.64 Reserve Account..

Affiliation fee : $308.00. Paid for by Leanne. To be re-imbursed.
Reimbursement request—carried by Paul / Dave.
Dept of Fair Trading. 2022-2023. $95. Paid for by Jodie.
Dept of Fair Trading. 2023-2024. $96. Paid for by Jodie.
Reimbursement request—carried by Dave / Paul.

New Business
-Club branded Bucket hats and caps—obtain quote from Work Wear.
Dave to enquire if SmartPrinting (Maggie at Association) can do this also.
-Christmas in July : more rain to come. Postposted until further notice.
Depending on Spring and the weather, Christmas in July might become a social weekended at one of the dams
- Dave to talk to Dave and ask/book in for January Long-weekend at the Farm. Forbes River road.
- Dave to contact Ben @ TJM regarding advertising.

Correspondence in
- August 4wd Association newsletter

Correspondence Out
- July Clubs Newsletters to members, clubs and sponsors.
- August Association newsletters out to members.

General business
- reminder: TJM snag open day being 19 or 20th Oct.
- General Mention: Club stickers don't last for ten years in the sun. They go black.
- Looking into purchase or Club caps (hats).
- Reminder : Club clothing to be brought down to Christmas in October.

Meeting ended: 6:52pm

Christmas in September or October-ish at Springvale, 100 John Street, Wallabadah.

To be advised….

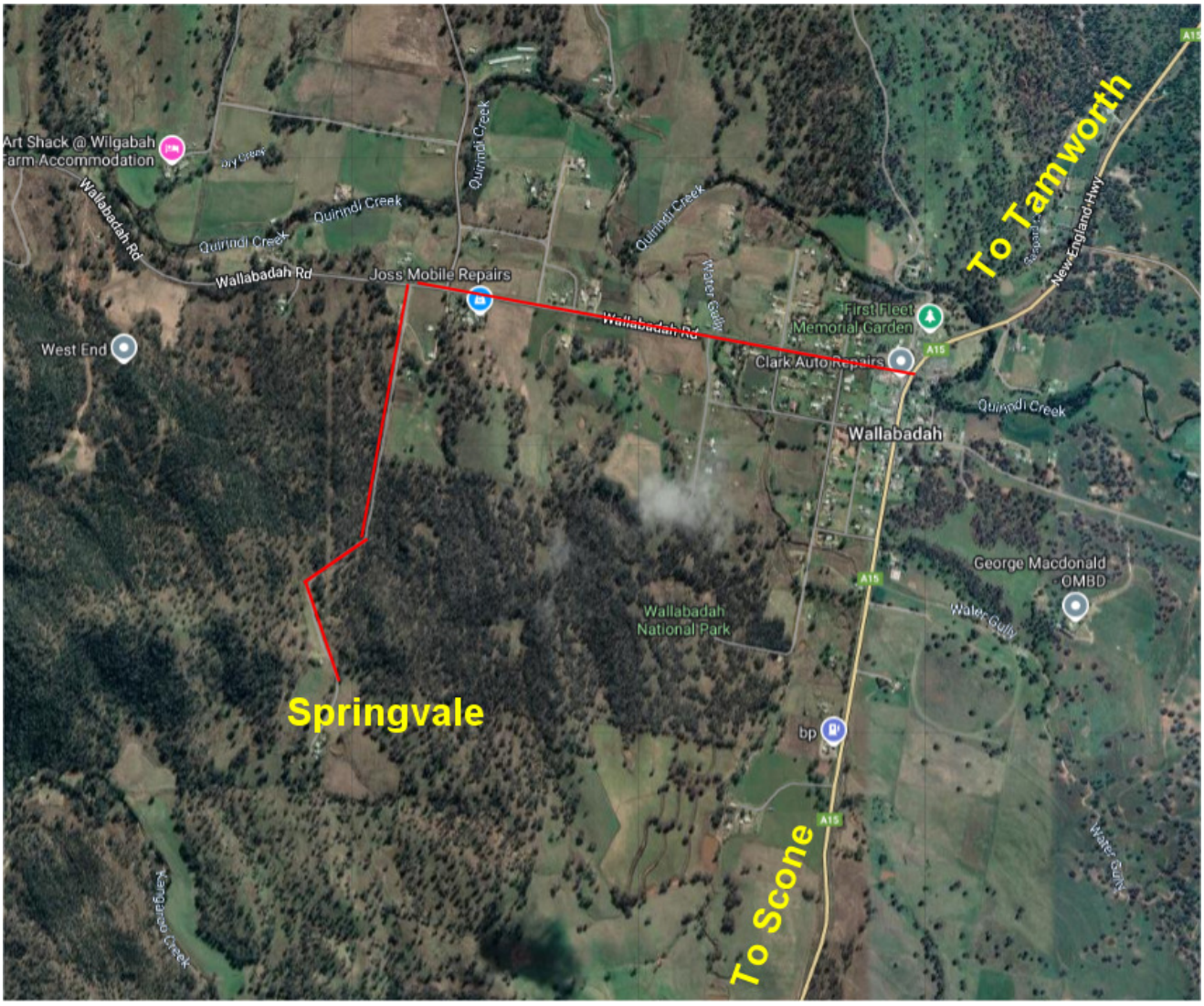

TRIPS AND TRIP IDEAS

TOO WET !!

Attunga Forest recky day trip. (Paul) To be announced as a day outing.
Probably sooner than later. Announcement may be on the Facebook group.

January Long-weekend. **(To be requested, asked & booked for 2025)**
"The Farm". 20k up Forbes River Road off Oxley Highway.
Annual January long-weekend camping & social weekend.

Family Fun Day Weekend - Richard.
A family fun day weekend (invite out to the public) to entice potential new club members. Three legged races for kids, novelty course. Billy boiling competition from nix, Cook off comp and/or camp oven night.

Terri-Hie-Hie to Ningulailly Pub - Richard.
Cruisey trip sightseeing the partial outback and end up at a pub.
Discussion about trip—may need to be a long weekend due to the five plus hour drive out. Further investigation on suitable time.
To be confirmed / thought out / designed.

Vic High Country - Col. April 2024.
See details over a few pages.

Mt Kaputar – Col. Date to be set and further info to be found.

Gloucester to Werrikimbe via back roads – Col.

Coffs Harbour Trip – Paul. Date to be set
Mountains and Pebbly Beach.

Taylors Arm – Paul. Date to be set.

Coolah Tops trip – Dave.
Postponed until main forest road gates are re-opened.
Even with gates closed, can still go to two waterfalls (when not in drought), and around five camping locations. Need to book via National Parks.

TAMWORTH 4WD CLUB
SIMPSON DESERT CROSSING 1978.

On a frosty Winter's morning
At Gibralter Range was dawning
The idea of an adventure
Some intrepid blokes might like to undertak
It was early '77 and knowing planning
would be great
The Simpson Desert Crossing
Was set for Spring of '78.

They called their mates together
And discussion followed whether
Or not to fit four A-frames
And ways to cut down weight.
Trailers were forbidden,
Most luggage to be hidden
And roof racks not o'erladen
Incase they all should break.

We spent the weekend at the coast
To try our vehicles in the sand
And found those hills would always win
Till George advised to 'stick it in.'

Then our fearless leader and the Noons,
Went to size up the real sand dunes
Returning with vivid stories
Of their size and shape and height
That it fired us up more keenly,
And the time was passing quickly
And soon we found ourselves
All lined up at the start.

Continued...

And soon we found ourselves
All lined up at the start.

And now the convoy's rolling
As we face the challenge boldly
And expectancy is shining
In the eyes of young and old.
From Tamworth to Tooraweenah

Introducing the Tamworth 4wd Club Stubby Cooler. $10.00 each.
Contact Paul Ellison, or tam4wdclub@hotmail.com

“The Farm” January Long-weekend. (24-27 Jan 2025)

This has yet to be requested for permission for 2025, but am getting in early and putting the ad up —- in the hopes that the club is allowed once again.

Come tag along for a beaut fun social weekend at the Clubs annual January long-weekend destination. Situated on the beautiful Forbes River on private property owned by Rick & Kerri Porter. 20 kilometers up Forbes River Road off the Oxley Highway (Take the Werrikimbe turn off).

ARB
TAMWORTH
2 LOCKHEED STREET
02 6767 9700
www.arbtamworth.com.au
EAGLE
POWERSPORTS
TAMWORTH
THEBROKENSPOKE
BICYCLE REPAIRS AND SERVICE
DRIVE IT
4X4 THREADS
25 ARBT

tjmtamworth.com.au

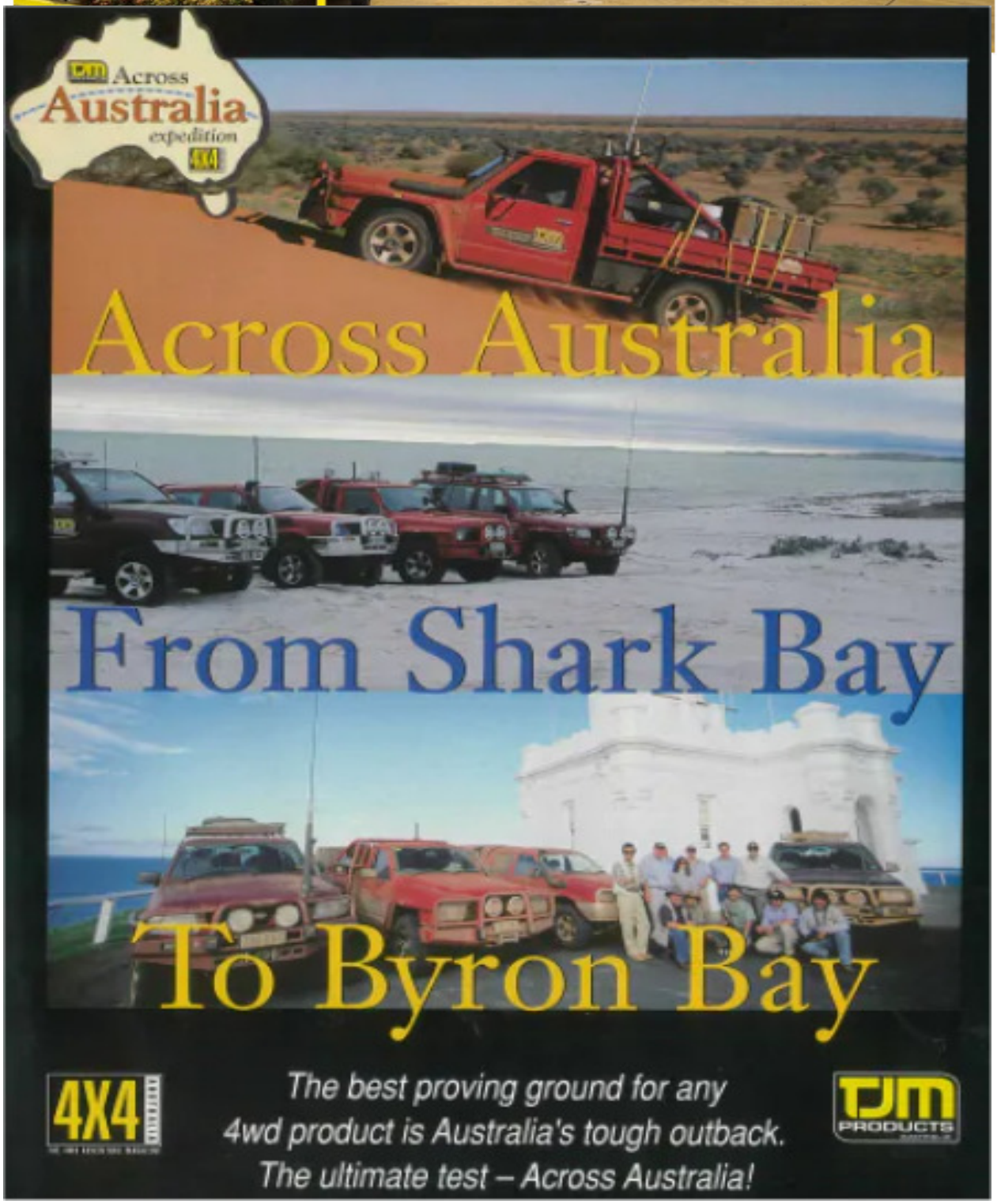

Trip Leader Responsibilities

- The trip leader is responsible for ensuring that the trip is conducted in a safe and responsible manner.
- All members who reserve a place in your trip should be recorded, their phone number and an emergency contact number taken. This will allow you to advise them if the conditions change or to contact Family in the event of n emergency.
- A reconnaissance trip and good maps and/or knowledge of the area are required to conduct a safe trip.
- Any permission for access needs to be obtained beforehand.
- It is your responsibility to decide if the weather conditions have altered the trip grading, as you may need to advise the participants before the trip.
- At the start point, introduce yourself, check-in all participants, collect the donation for Westpac Helicopter, check the correct equipment if necessary, and explain the nature details of the trip to all. Assign a main backup UHF channel at this point.
- Ask two older members to act as control vehicles. A “Rear Marker” and “Centre Marker” are usually best to help guide the convoy safely.
- Proceed at a legal pace that suits all participants, and keep in touch with your designated control vehicles to judge the convoy’s progress.
- It is your responsibility to assess the track conditions, and guide the group throughout the trip to ensure a safe and enjoyable outing.
- At the conclusion of the trip, check-off all participants and retrieve any loan equipment if necessary.
- Take donation money to next meeting and hand to treasurer.

Club Merchandise

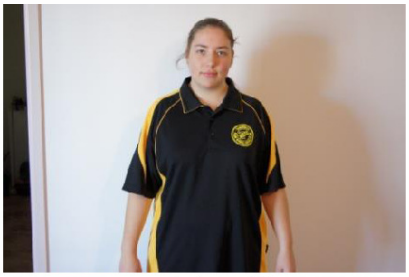
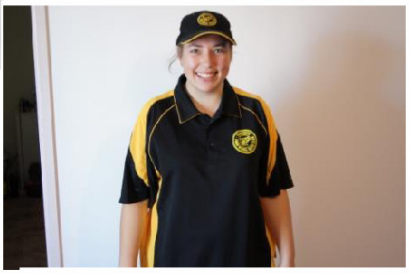

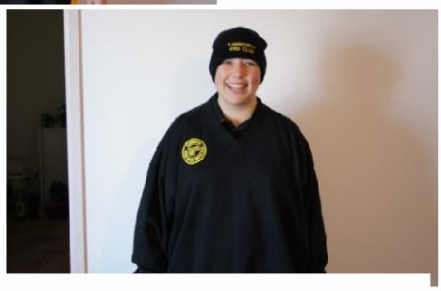

Adults:

- $27 - Polo Shirts
- $30 - Jumpers
- $40 - Hoodies
- $15 - Caps
- $15 Beanies

Kids

- $22 - Polo Shirts
- $17 - T-Shirts
- $30 - Jumpers
- $35 - Hoodies

If anyone is interested in ordering merchandise please contact Treasurer – Leanne Middleton

BANK ACCOUNT DETAILS

Account Name : Tamworth 4WD Club

B.S.B.: 032-621

Account Number: 895405

PLEASE MAKE SURE YOU PUT YOUR NAME AS THE REFENCE SO WE KNOW WHO THE MONEY IS FOR

MEMBERSHIP FORMS

All members will need to complete a membership form when paying their annual membership fees.

This helps to keep records updated on current members and for insurance purposes.

NEW FORMS ARE AVAILABLE AT MEETINGS OR CONTACT THE SECRETARY

Email: tam4wdclub@hotmail.com
: dave.maunder@gmail.com
Phone (Dave) : 0429111017
:0429656363
(Leanne) : 0408605343
Family membership: $60/year

Tamworth 4wd Club Membership Renewal/Confirmation of Details

Surname: ……

First Name: …… DOB: ……

Partner's Name: …… …… DOB: ……

Child's Name: …… DOB: ……

Child's Name: …… DOB: ……

Child's Name: …… …. DOB: ……

Residential Address:

……

……

Postal Address: ……

Which would you prefer published in the newsletter? Residential/Postal

Email Address: ……

Note:

Club Newsletters will be **emailed** to members wherever possible. If you do not want to have the newsletter emailed to you and you would prefer it by mail, please tick the box below.

☐ I wish to receive the newsletter by ordinary mail and not by email.

Phone Number: Home: …… **Work**: ……

Mobile/s: ……

Vehicle Details: Make: ……

Model: ……

Year: …… Registration: ……

Name of Relative/friend in case of emergency: ……

Emergency contact phone number: ……

Signature of Member: …… Date: ……

Signature of Partner: …… Date: ……

Please bring completed form along to the next club meeting and hand it to the secretary or send to

P O Box 3345
West Tamworth
NSW 2340

BANK DETAILS

Tamworth 4WD Club
BSB 032-621
Account Number 895405

Privacy Statement and Update of Member Details

Under the Commonwealth Privacy Act 2001, it is an offence to publish or distribute the personal information of any member of the Tamworth 4WD Club Inc. without the written permission of the member. Similarly, we are not permitted to publish any photographs of club member's vehicles or their families when on club trips without written permission. In order to organise club trips and events, the trip leader or event organiser needs to contact club members and we need to be able to pass your details to fellow club members. Also, we like to include trip and social reports, including photos, and promote the club at sponsor's promotion days and 4WD shows.

In order to comply with the Privacy Act and keep our records accurate, every club member needs to complete the following form and update their details:

Please answer the sections below and return ASAP:

Section 1

Please tick the statement with which you agree

☐ I/We hereby **give permission** for the Tamworth 4WD Club to include my personal details (name, address & phone? In the members list which is published each month in the newsletter and understand that copies of the newsletter are provided to club sponsors and other 4WD clubs. Or

☐ I/We **do not give permission** for the Tamworth 4WD Club to include my personal detail (name, address & phone? In the members list which is published each month in the newsletter and understand that copies of the newsletter are provided to club sponsors and other 4WD clubs.

Section 2

Please tick the statement with which you agree

☐ I/We hereby **give permission** for the Tamworth 4WD Club to publish photographs of my vehicle and family in the newsletter, website and at promotional events and understand that copies of the newsletter are provided to Club sponsors and other 4WD clubs.

Or

☐ I/We hereby **do not give permission** for the Tamworth 4WD Club to publish photographs of my vehicle and family in the newsletter, website and at promotional events and understand that copies of the newsletter are provided to Club sponsors and other 4WD clubs

Names of Members:

_____

Member's Signatures:

_____

MEMBERS CONDUCT

If the conduct of any member shall, in the opinion of the Committee, be contrary to the welfare or interest of the Club, the member may be called upon to justify and explain such conduct to a special meeting of the Committee and, if after consideration at such meeting, a majority present is of the opinion that the conduct of such member is as charged, the Committee may caution, suspend or expel such member. Any decision shall be conveyed to the member in writing by the Secretary. If the member so cautioned, suspended or expelled by the Committee wishes they may appeal in writing to the Club and request a Special General Meeting of the Club to discuss such appeal. The Special General Meeting so called my reverse of alter the Committee's decision on a two thirds majority of the members resent at such meeting. Such decision of the Special General Meeting of the Club shall be final.

History of the Tamworth 4WD Club

Tamworth Recreational 4WD Club was formed in 1976 by local Four Wheel Drive owners. It is a family orientated club and caters for family participation in recreational four wheel drive touring and camping trips into bushland areas of the great natural beauty and attraction.

Club trips can be one day or weekend drives into the state forests and national parks of the local area. Trips of longer duration to various parts of Australia (eg Simpson Desert, Fraser Island, Cape York, Kakadu just for ideas) are planned annually and in advanced. The choice of trip you take is entirely yours, from easy scenic trips to beautiful areas of near inaccessible terrain.

Other clubs activities include social outings, bush camping, bush walking, fishing, driver training days, Xmas in July, demonstrations and inter club activities.

The Objectives of the Club

- To promote safety, friendship and courtesy, both ON and OFF the road, through training, community activities, club and family touring and camping activities
- To promote and encourage family social activities and organise club tours
- To conduct meetings and classes whereby members may obtain knowledge enabling them to become proficient in handling, navigation, care and maintenance of their vehicle
- And in particular to encourage and foster the activity of recreational four wheel driving and endeavor to establish same in the eyes of various Government Departments etc (in particular the National Parks and Wildlife Service, State Forest of N.S.W) as a recognised and responsible family past time.
- To actively encourage the conservation of Australia's natural environment

Current Financial Members
Rick & Katrina Burton
Jodie Thompson
Shaun Morrison
Paul Ellison & Melinda Bridge
Chrissy & Dave Maunder
Richard Mariner
Jocelyn Spicer
Adrian Altona
Dave & Karma Walters
Aaron Walters & Nicole Ward
Sam Walters & Izzy Cleaver
Terry & Helen Collins
Tim Patterson & family.

Club Life Members
Graeme Hodge
Phil Swindale
Bob Tallon
Leanne & Col Middleton

Sponsors
ARB Tamworth.
TJM Tamworth.

FOUR WHEEL DRIVING!!

DO IT THE RIGHT WAY

JOIN A 4WD CLUB

TAMWORTH 4WD CLUB